

# FOURTH WEEK OF EASTER

21<sup>st</sup> April 2024 • YEAR B • (WEEKDAY MASS YEAR II)

## FOURTH SUNDAY OF EASTER

Saturday 20 <sup>th</sup>	1800	<i>Pro Populi</i>
Sunday 21 <sup>st</sup>	0900	<i>For Vocations</i>
Monday 22 <sup>nd</sup>	NO MASS	
Tuesday 23 <sup>rd</sup>	<i>St George</i>	1800
Wednesday 24 <sup>th</sup>	<i>Easter Feria</i>	1000
Thursday 25 <sup>th</sup>	<i>St Mark Evangelist</i>	1000 <i>Private intention</i>
Friday 26 <sup>th</sup>	<i>Easter Feria</i>	1000 <i>Eva Balthazar ✕</i>
Saturday 27 <sup>th</sup>	<i>Easter Feria</i>	1000

## FIFTH SUNDAY OF EASTER

Saturday 27 <sup>th</sup>	1800	<i>Pro Populi</i>
Sunday 28 <sup>th</sup>	0900	<i>Vincent McGrory ✕</i>

**THE ROSARY:** is said after Mass every Friday morning

**CONFESSIONS:** Saturdays 10.30am and **at any other time** by appointment.

**EUCCHARISTIC ADORATION:** After the Saturday Morning Mass (10 am Mass) and on First Fridays

**PRIEST-IN-CHARGE:** Fr Andrew Eburne

**CONTACT:** ☎ 01508 494770 ✉ frandreweburne@gmail.com

The Presbytery, 17 Upgate, Poringland NR14 7SH

**WEBSITE:** [www.ourladyporingland.wordpress.com](http://www.ourladyporingland.wordpress.com)

**OFFERTORY:** Last week's offering £121.62 plus c. £475 in standing orders.  
Thank you very much for your support of the Church!

**PRAYER INTENTIONS:** We pray for the Sick & Housebound of the Parish, especially for David Crawford, Beth Flatman, Shirley Hawkins, Ken Kilshaw, Isabel Kuil, Frances & Stuart McCarthy, Kathy Shaw, Margaret Shearmur, Ruth Sibthorpe, Gordon Watkins and Fatima Camara-Webster. We pray for the repose of the souls of all the faithful departed, and for those whose anniversary occurs at this time.

*Please offer your personal prayer intentions via the prayer box at the back of the Church.*

# THE CATHOLIC PARISH OF OUR LADY OF THE ANNUNCIATION

Upgate, Poringland, NR14 7SH



Christ the Good Shepherd, Sculthorpe, Norfolk



## The Angelus

∿ The Angel of the Lord declared unto Mary:

℞ And she conceived of the Holy Spirit.

Hail Mary, full of grace, the Lord is with thee; blessed art thou among women and blessed is the fruit of thy womb, Jesus.

– Holy Mary, Mother of God, pray for us sinners, now and at the hour of our death. Amen.

∿ Behold the handmaid of the Lord:

℞ Be it done unto me according to Thy word.

Hail Mary . . .

∿ And the Word was made Flesh (*all bon*):

℞ And dwelt among us.

Hail Mary . . .

∿ Pray for us, O Holy Mother of God,

℞ That we may be made worthy of the promises of Christ.

Let us pray: Pour forth, we beseech Thee, O Lord, Thy grace into our hearts; that we, to whom the incarnation of Christ, Thy Son, was made known by the message of an angel, may by His Passion and Cross be brought to the glory of His Resurrection, through the same Christ Our Lord. Amen.

## Regina Caeli

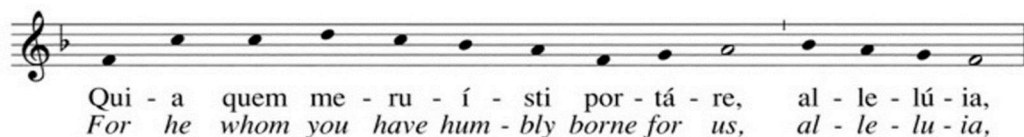
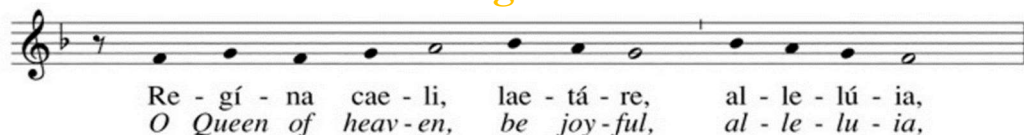

## Responsorial Psalm:

The stone which the builders rejected has become the corner stone.

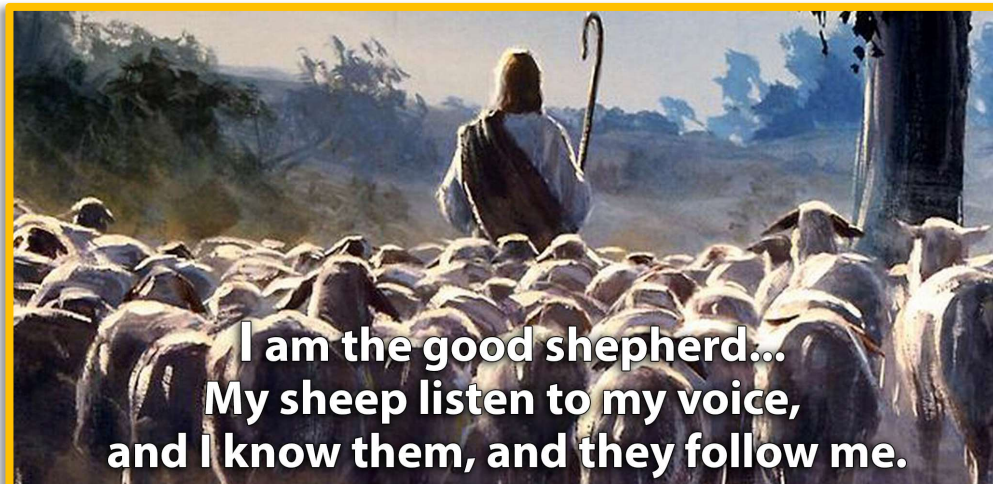

## Notices:

- Today is **Good Shepherd Sunday**, and there is a **2<sup>nd</sup> Collection** for the **Diocesan Priest's Training Fund** – thank you for your generosity.
- The next parish **Quiz Night** takes place on **Friday 26<sup>th</sup> April** – tickets are on sale after Mass.
- **Fr Andrew** is going to do a **Sponsored Walk to Walsingham** on the **1<sup>st</sup>–2<sup>nd</sup> May**, to raise money for the parish. Please add your name to the sponsorship list in the Narthex – thank you!
- A message for **Gift Aid donors**: “I shall shortly be making a claim on the tax you have donated to the Parish for the tax year 2023-2024 Under UK law you must let me know if you no longer pay tax – and also if you have changed your address. Many thanks for the great contribution this makes to help our Parish. Please contact me on 01508 492829 or [littlemliz@gmail.com](mailto:littlemliz@gmail.com) as soon as possible if there are any changes.” Liz Little Parish Gift Aid Organiser.
- There are two **Diocesan Pilgrimages to Walsingham** in May, the month of Our Lady. The main **Diocesan Pilgrimage** takes place on **Monday 6<sup>th</sup> May** (12 pm till 4 pm); whilst the **Children's Pilgrimage** takes place on **Tuesday 28<sup>th</sup> May** (12 pm onwards, with a visit to the beach at Wells later in the day).
- The **Food bank** requires: individually wrapped biscuits, tinned vegetables (mixed and individual), pet food (dog and cat), individual cereal (not porridge), snack bars (eg breakfast biscuits), sponge pudding (tinned/long life), crisps – thank you!

## Today's Mass Readings

Scan this code (but keep your phone on silent!)

